

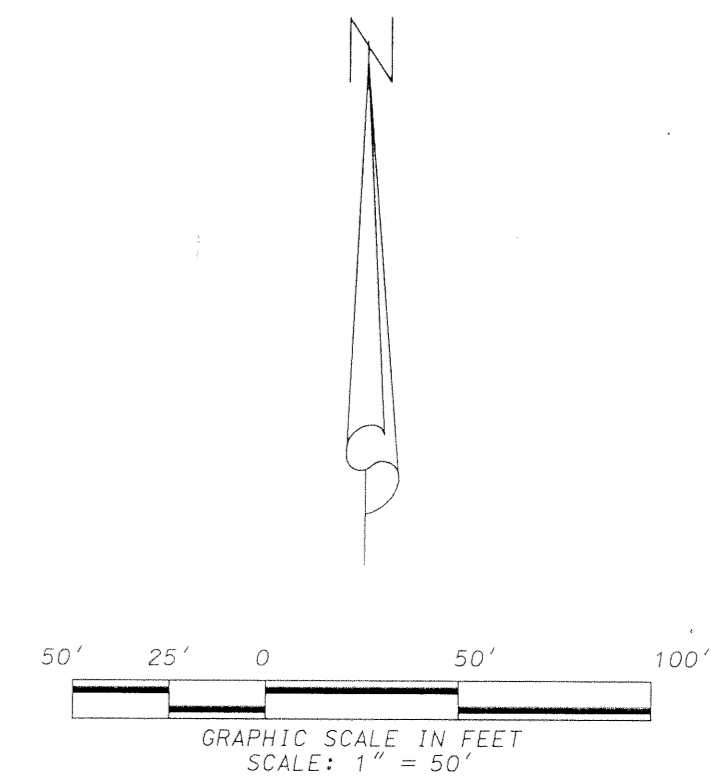

# CATALFUMO P.O.C. PLAT

BEING A PORTION OF THE TERRACES AT CENTRE' DELRAY,  
 AS RECORDED IN PLAT BOOK 45, PAGE 49, AND LAKESIDE  
 AT CENTRE' DELRAY AS RECORDED IN PLAT BOOK 50, PAGE  
 195, LOCATED IN SECTION 30, TOWNSHIP 46 SOUTH, RANGE  
 43 EAST, CITY OF DELRAY BEACH, PALM BEACH COUNTY, FLORIDA  
 MARCH 1996  
 SHEET 2 OF 3

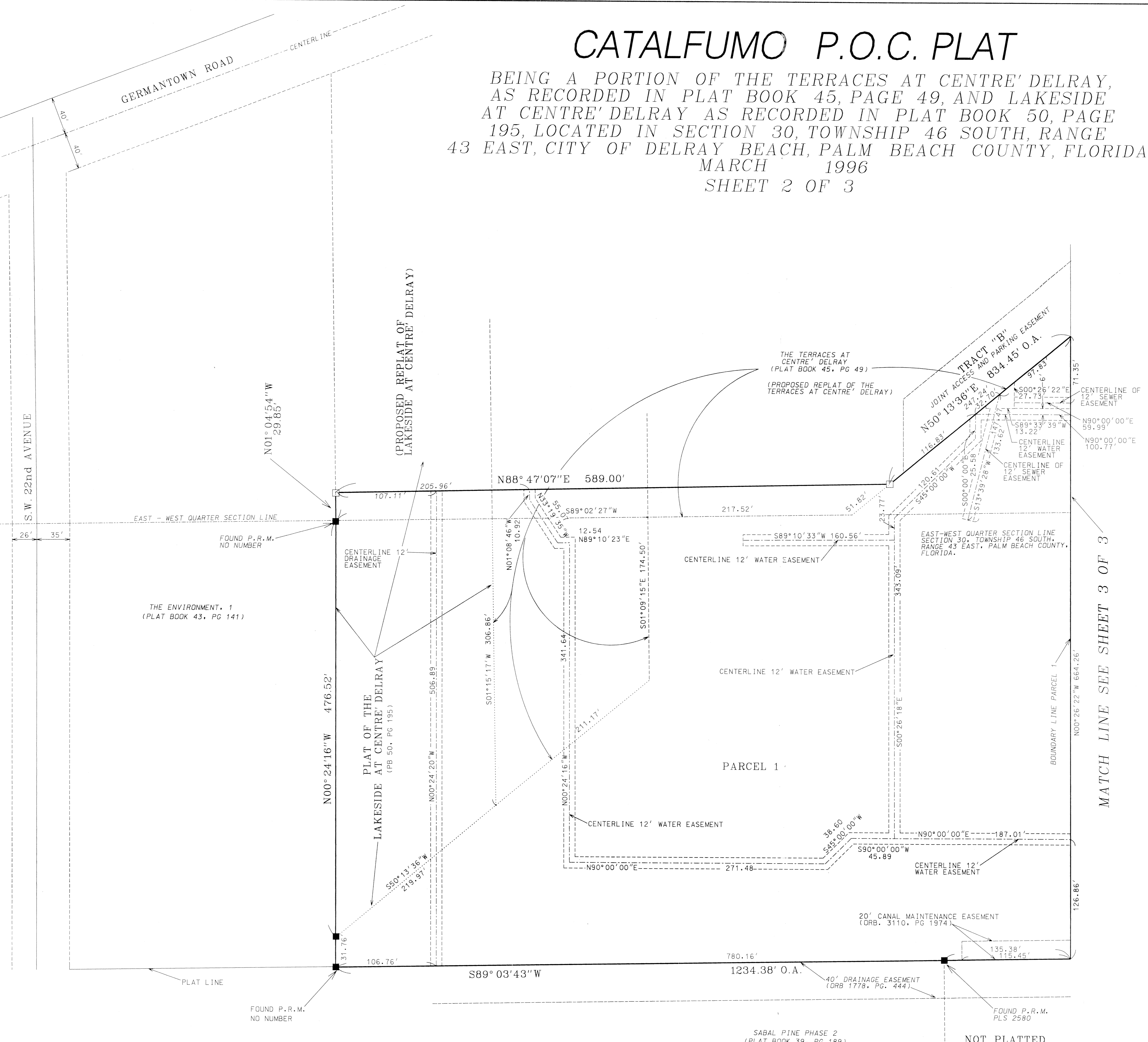

MATCH LINE SEE SHEET 3 OF 3

SUBDIVISION # 77  
 BOOK 77  
 FLOOD ZONE  
 FLOOD MAP #  
 ZONING  
 QUAD #  
 ZIP CODE  
 SE  
 PUD NAME CITY OF DELRAY  
 TAZ 090



**LIDBERG LAND SURVEYING INC.**

675 West Indiantown Road, Suite 200,  
 Jupiter, Florida 33458 TEL. 407-746-8454

FLD.	JOB 95-772	FB.	PG.
OFF.	DATE 3-11-95	DWG.	095-772
CKD.	REF. ELMOREPL	SHEET	2 OF 3

SABAL PINE PHASE 2  
 (PLAT BOOK 39, PG 189)

NOT PLATED